FIDUM
GOBIERNO DE MEXICALI

Organigrama

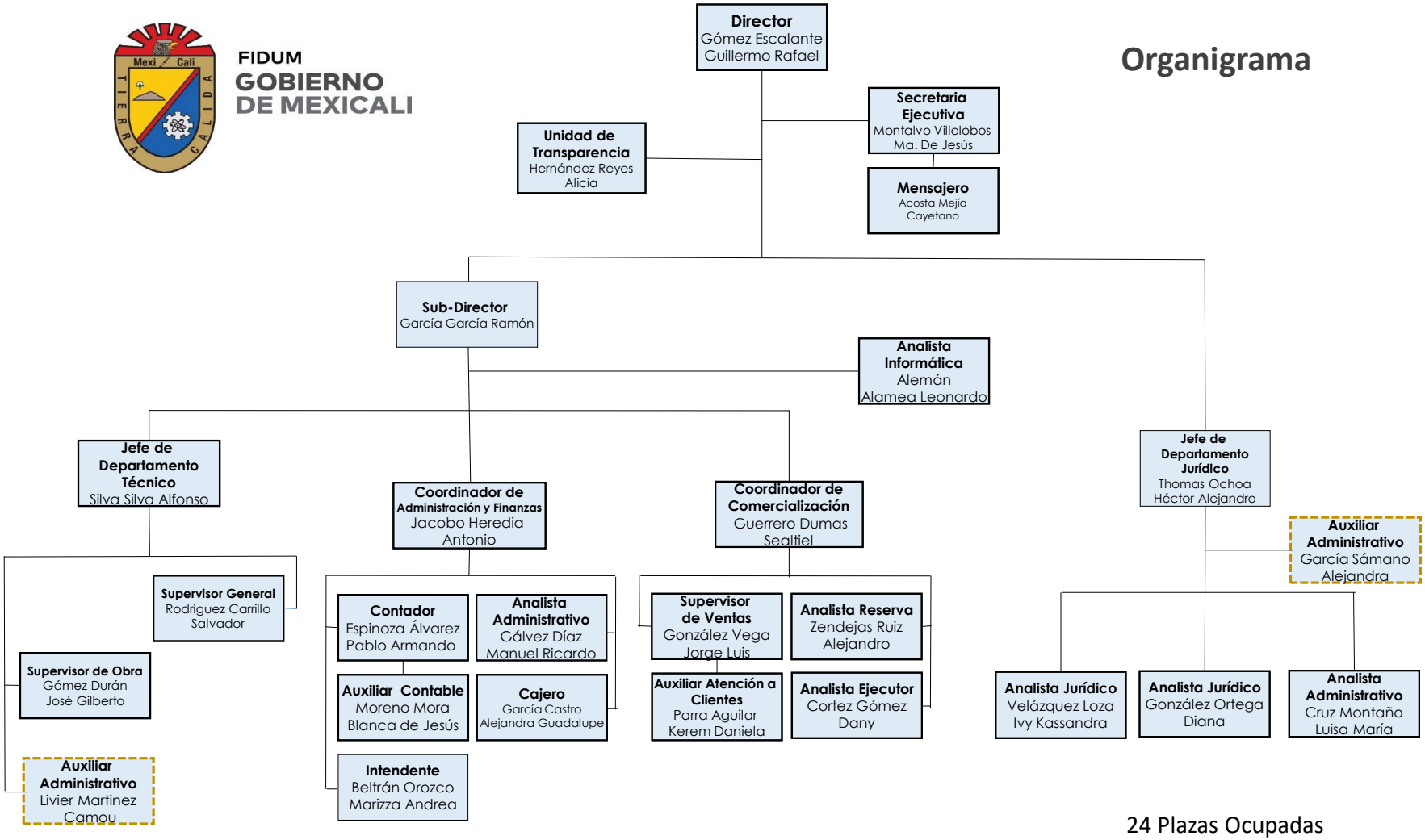

24 Plazas Ocupadas
2 Comisionadas